

A1 in Northumberland: Morpeth to Ellingham

Scheme Number: TR010041

6.6 Environmental Statement – Figure 9.16 Barn Owl Vantage Point and Building Locations

Part B

APFP Regulation 5(2)(a)

Planning Act 2008

Infrastructure Planning (Applications: Prescribed
Forms and Procedure) Regulations 2009

June 2020

Infrastructure Planning

Planning Act 2008

The Infrastructure Planning (Applications: Prescribed Forms and Procedure) Regulations 2009

The A1 in Northumberland: Morpeth to Ellingham Development Consent Order 20[xx]

Environmental Statement – Figures

Regulation Reference:	APFP Regulation 5(2)(a)
Planning Inspectorate Scheme Reference	TR010041
Application Document Reference	TR010041/APP/6.6
Author:	A1 in Northumberland: Morpeth to Ellingham Project Team, Highways England

Version	Date	Status of Version
Rev 0	June 2020	Application Issue

Document Path: \\uk.wspgroup.com\central data\Projects\700441\A1 in Northumberland\Barn Owl\Update - P23 - 060320\Figure 9.16 - Barn Owl Vantage Point and Building Locations - Draft.dwg User Name: UKRJM017 Date Saved: 26/05/2020 11:35:15

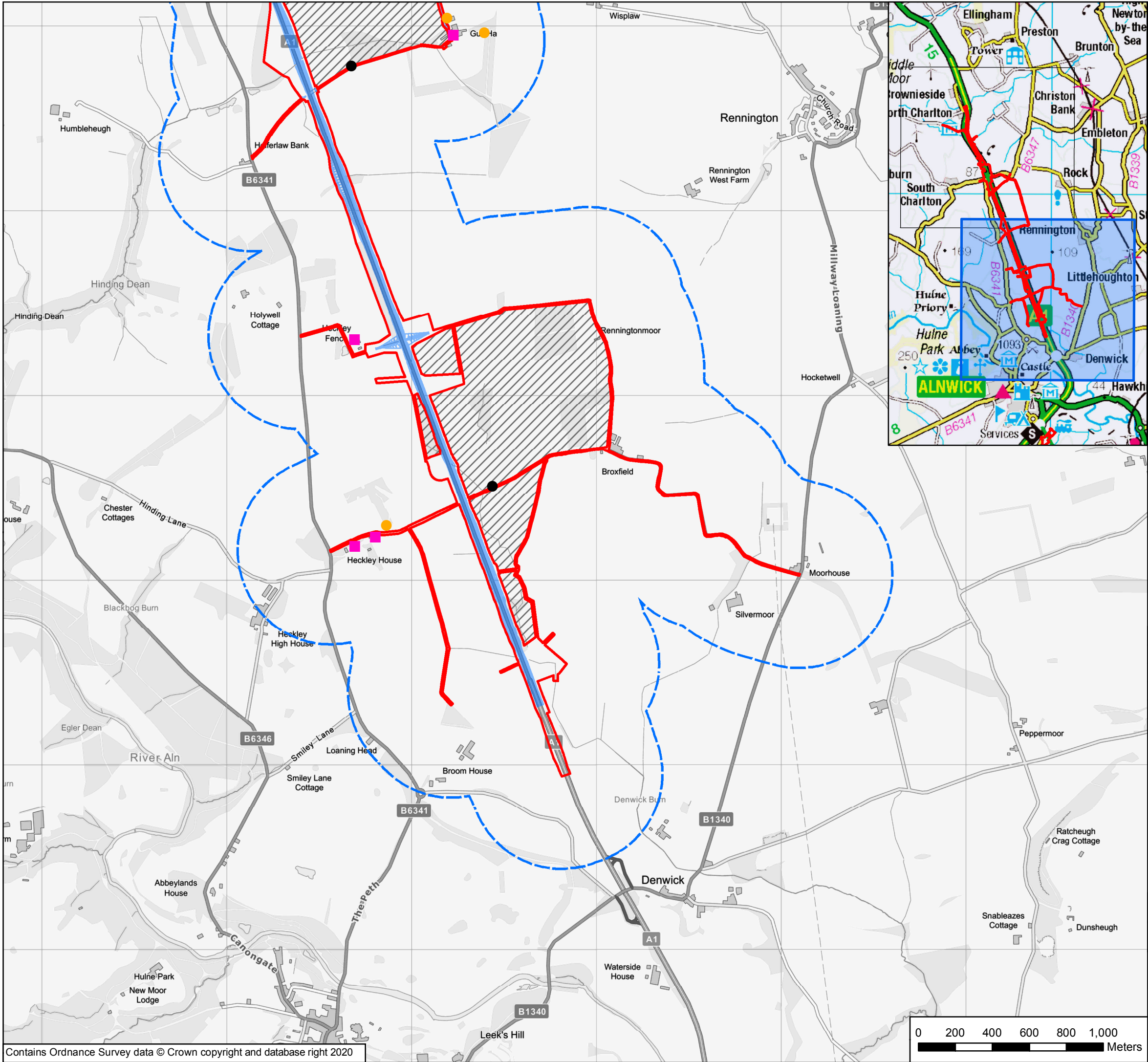

Key

Order Limits

Areas Excluded from Order Limits

General Arrangement

500m Study Area

Barn Owl VP Location 2018

Barn Owl VP Location 2019

External Building Assessment 2018

P04	June 2020	Fourth Issue	JR	DC	AB
P03	14/02/20	Third Issue	JR	DC	AB
P02	29/11/19	Second Issue	JR	DC	AB
P01	29/10/19	First Issue	GS	JS	DC
Rev	Date	Description	By	Chk'd	App'd

Client

highways
england

Project Title

A1 in Northumberland: Morpeth to Ellingham

Drawing Title

Figure 9.16 Barn Owl Vantage Point and Building Locations
Page 1 of 2

Scale	1:20,000	Drawn	GS	Checked	JS	Approved	DC	Authorised	DM
Original Size	A3	Date	22/07/19	Date	29/10/19	Date	29/10/19	Date	29/10/19

Drawing Status

For Information

Suitability

S1

Drawing Number	HE551459	Originator	WSP	Volume	6.6	Project Ref. No.	70044137
Location	A2E	Type	RP	Role	LE	Number	2130

Revision

P04

02004006008001,000

Meters

Document Path: \\uk.wspgroup.com\central data\Projects\700441\A1 in Northumberland\GIS\WML\Barn Owl\Update - P23 - 060320\Figure 9.16 - Barn Owl Vantage Point and Building Locations - Data Saved: 26/05/2020 11:35:15 User Name: UKRJM017

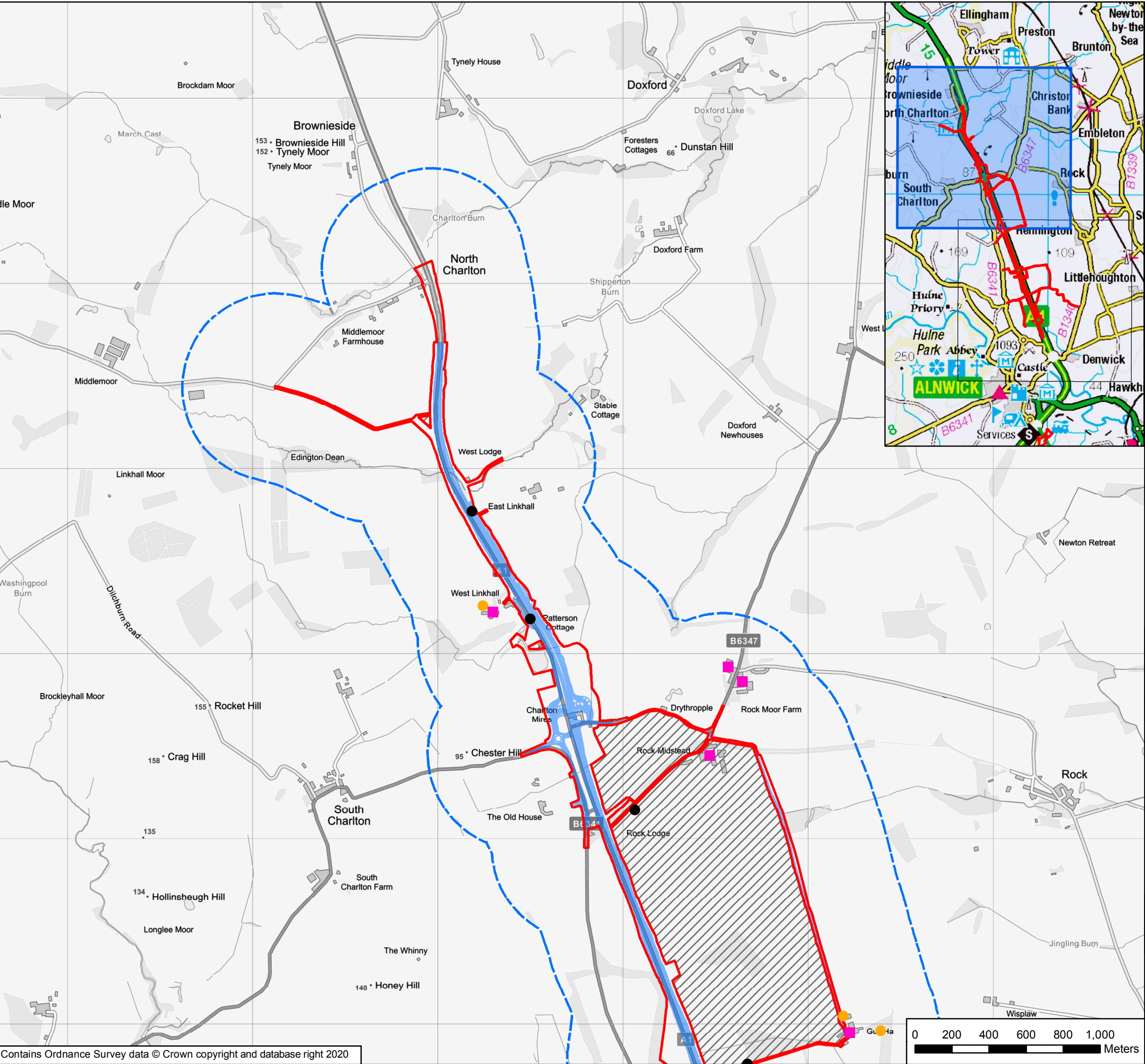

Key

Order Limits

Areas Excluded from Order Limits

General Arrangement

500m Study Area

Barn Owl VP Location 2018

Barn Owl VP Location 2019

External Building Assessment 2018

P04	June 2020	Fourth Issue	JR	DC	AB
P03	14/02/20	Third Issue	JR	DC	AB
P02	29/11/19	Second Issue	JR	DC	AB
P01	29/10/19	First Issue	GS	JS	DC
Rev	Date	Description	By	Chk'd	App'd

Client

Project Title

A1 in Northumberland: Morpeth to Ellingham

Drawing Title

Figure 9.16 Barn Owl Vantage Point and Building Locations
Page 2 of 2

Scale	1:20,000	Drawn	GS	Checked	JS	Approved	DC	Authorised	DM
Original Size	A3	Date	22/07/19	Date	29/10/19	Date	29/10/19	Date	29/10/19

Drawing Status

For Information

Suitability

S1

Drawing Number

HE551459

Project

A2E Location

Originator

WSP

Type

RP

Volume

6.6

Role

LE

Number

2130

Project Ref. No.

70044137

Revision

P04

02004006008001,000

Meters

Contains Ordnance Survey data © Crown copyright and database right 2020

© Crown copyright 2020.

You may re-use this information (not including logos) free of charge in any format or medium, under the terms of the Open Government Licence. To view this licence: visit www.nationalarchives.gov.uk/doc/open-government-licence/ write to the Information Policy Team, The National Archives, Kew, London TW9 4DU, or email psi@nationalarchives.gsi.gov.uk.

This document is also available on our website at www.gov.uk/highways

If you have any enquiries about this document A1inNorthumberland@highwaysengland.co.uk or call 0300 470 4580*.

*Calls to 03 numbers cost no more than a national rate call to an 01 or 02 number and must count towards any inclusive minutes in the same way as 01 and 02 calls.

These rules apply to calls from any type of line including mobile, BT, other fixed line or payphone. Calls may be recorded or monitored.

Registered office Bridge House, 1 Walnut Tree Close, Guildford GU1 4LZ
Highways England Company Limited registered in England and Wales number 09346363